In-Fairbury
NH-136-6(131); C.N. 13476

PRELIMINARY PLAN
NOT FINAL – SUBJECT TO CHANGE

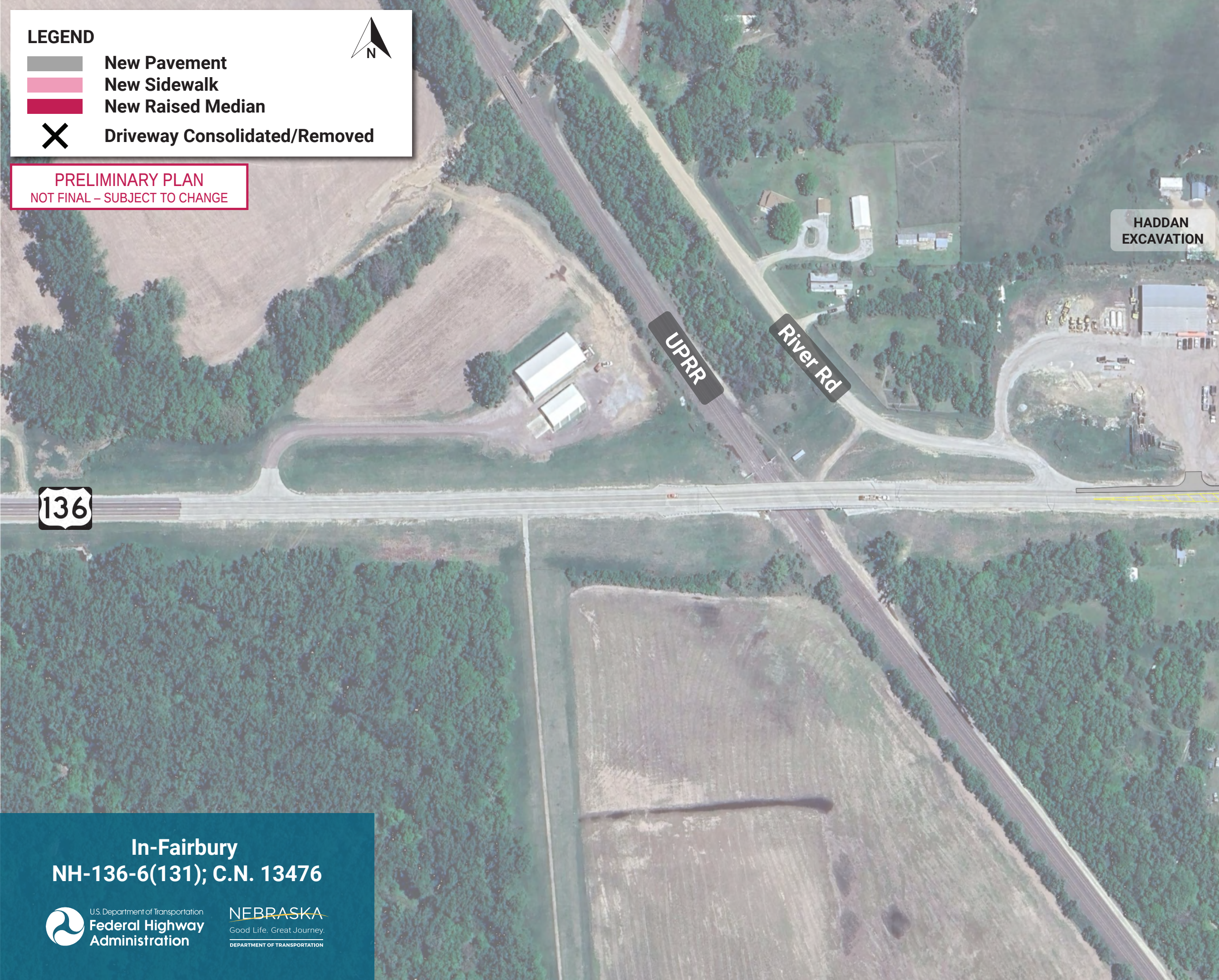
N
UPRR
River Rd
HADDAN EXCAVATION
136

LEGEND

- ▬ New Pavement
- ▬ New Sidewalk
- ▬ New Raised Median
- ✕ Driveway Consolidated/Removed

U.S. Department of Transportation
Federal Highway Administration

NEBRASKA
Good Life. Great Journey.
DEPARTMENT OF TRANSPORTATION

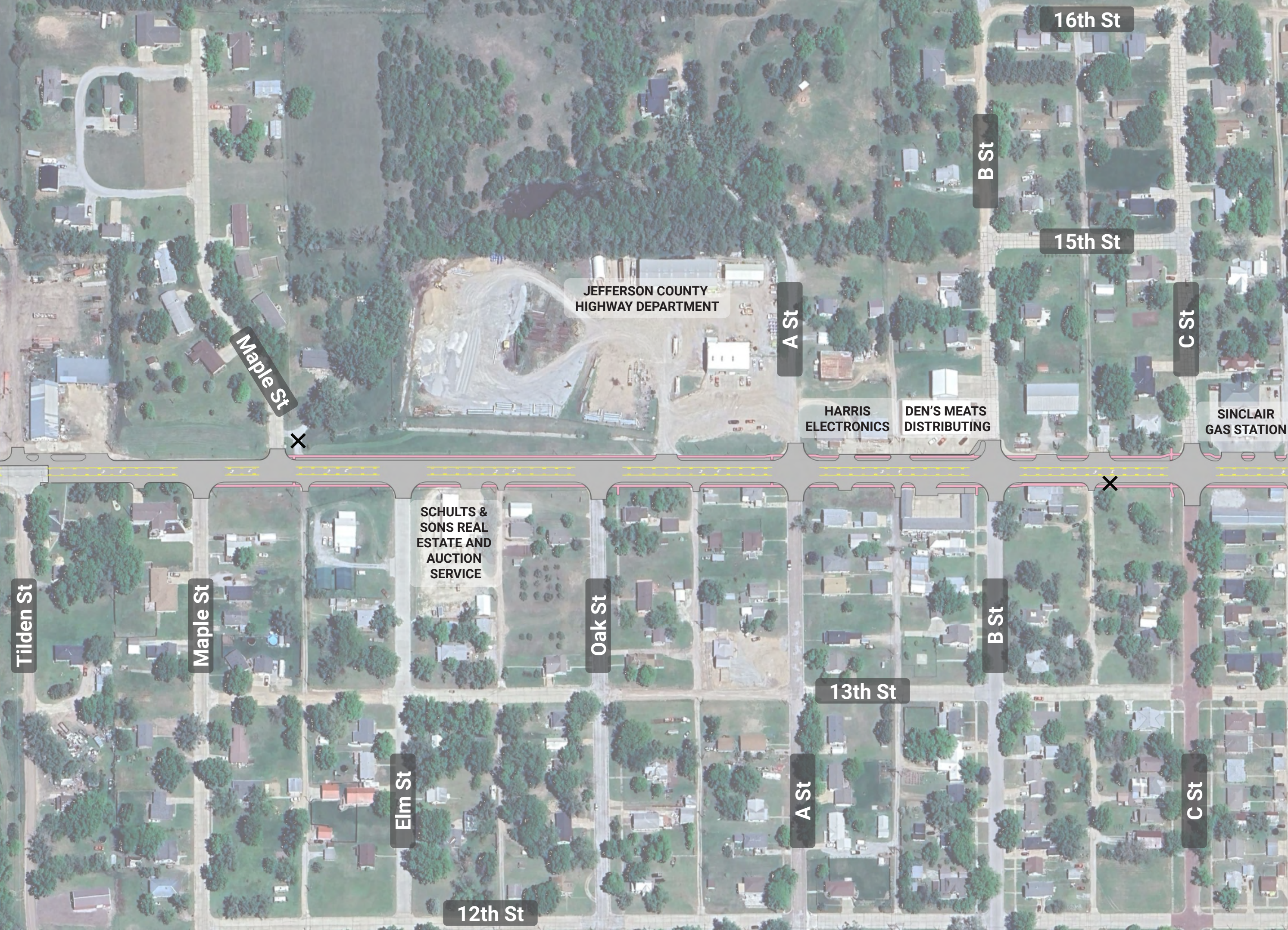
16th St
B St
15th St
JEFFERSON COUNTY HIGHWAY DEPARTMENT
A St
C St
Maple St
HARRIS ELECTRONICS
DEN'S MEATS DISTRIBUTING
SINCLAIR GAS STATION
SCHULTS & SONS REAL ESTATE AND AUCTION SERVICE
Tilden St
Maple St
Oak St
B St
13th St
Elm St
A St
C St
12th St

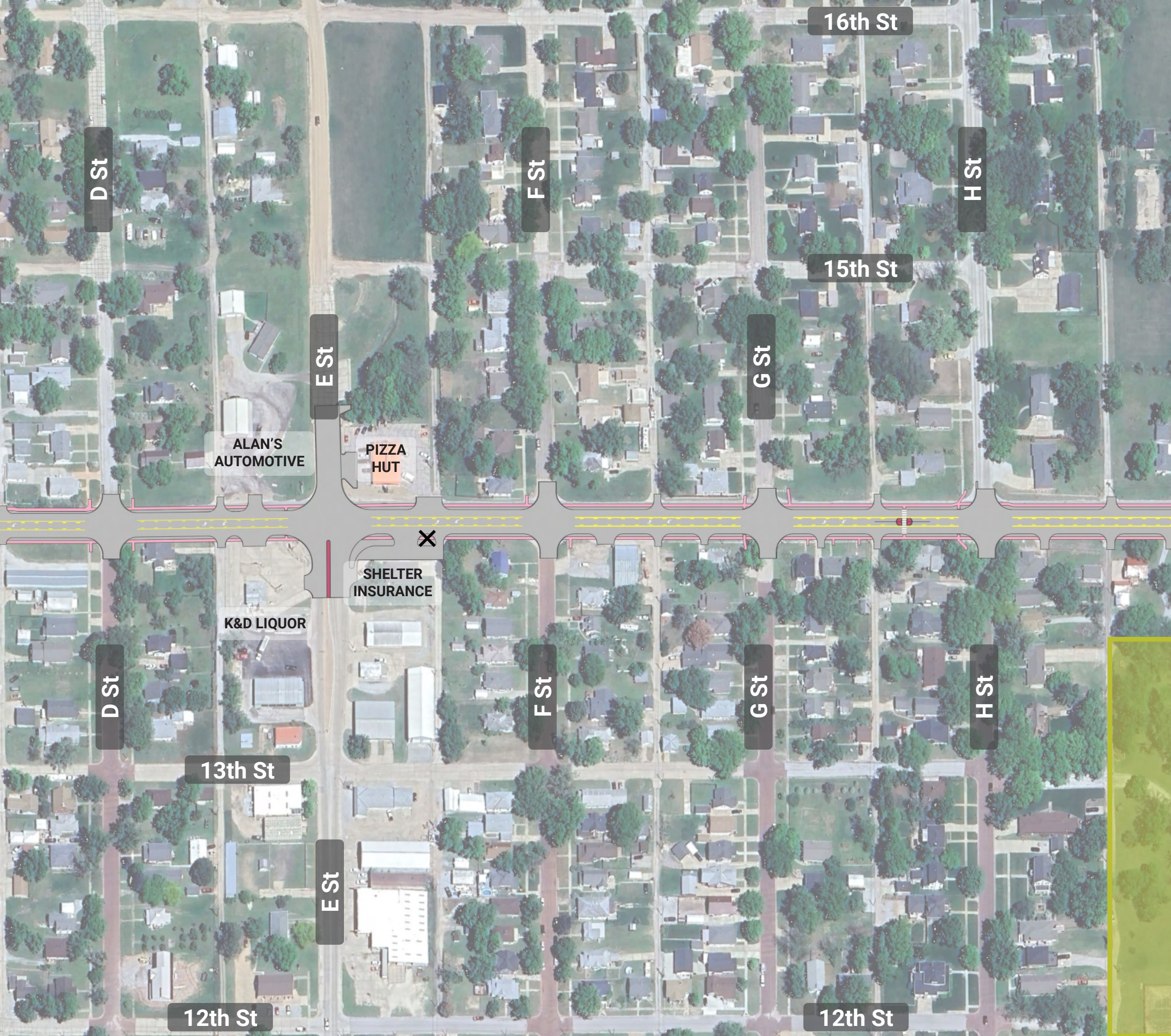
16th St
D St
F St
H St
15th St
E St
G St
ALAN'S AUTOMOTIVE
PIZZA HUT
SHELTER INSURANCE
K&D LIQUOR
D St
F St
G St
H St
13th St
E St
12th St
12th St

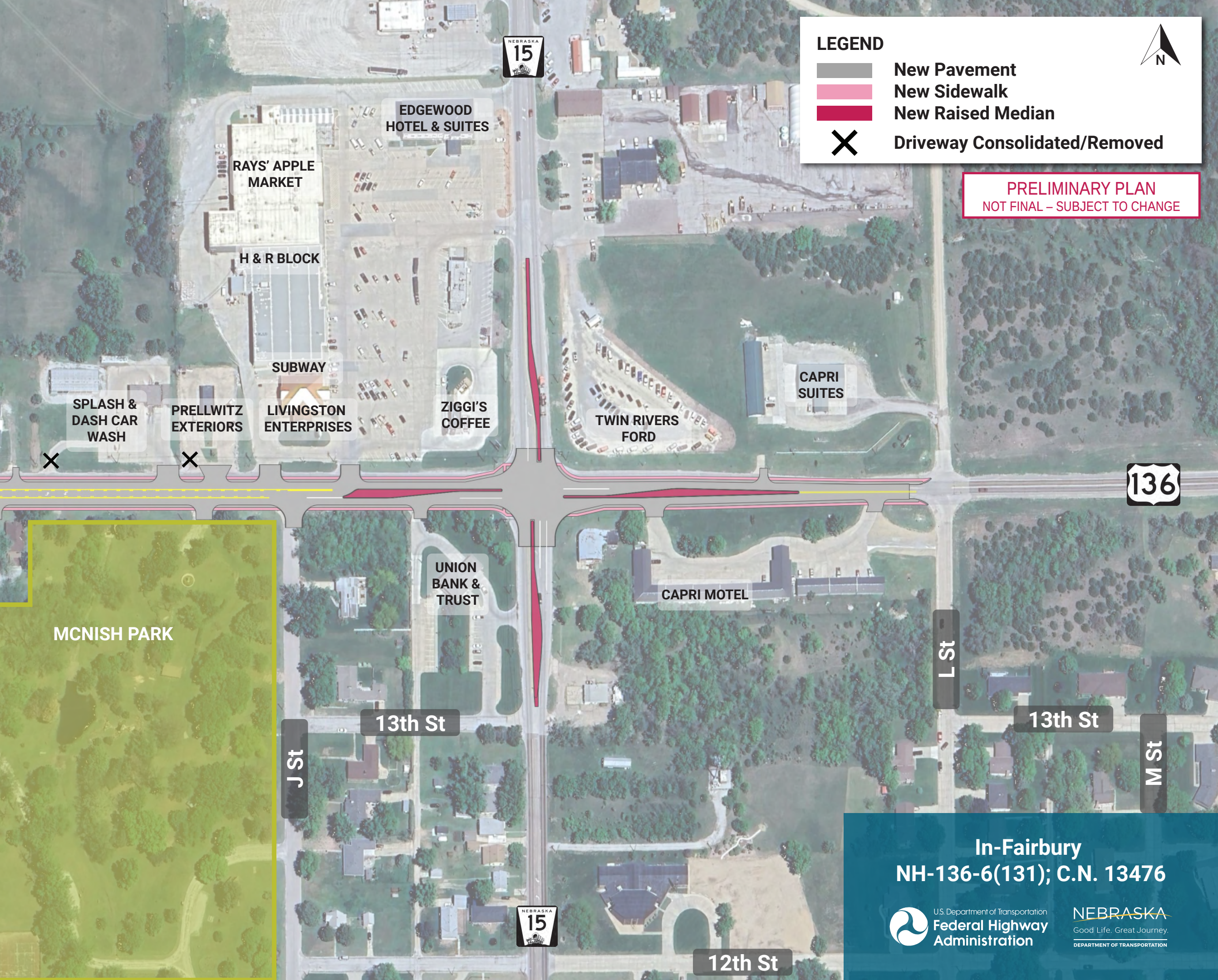
N
NEBRASKA 15
EDGEWOOD HOTEL & SUITES
RAYS' APPLE MARKET
H & R BLOCK
SUBWAY
SPLASH & DASH CAR WASH
PRELLWITZ EXTERIORS
LIVINGSTON ENTERPRISES
ZIGGI'S COFFEE
TWIN RIVERS FORD
CAPRI SUITES
136
UNION BANK & TRUST
CAPRI MOTEL
MCNISH PARK
L St
J St
13th St
13th St
M St
NEBRASKA 15
12th St

LEGEND

- ▨ New Pavement
- 🟪 New Sidewalk
- 🟥 New Raised Median
- ✕ Driveway Consolidated/Removed

PRELIMINARY PLAN
NOT FINAL – SUBJECT TO CHANGE

In-Fairbury
NH-136-6(131); C.N. 13476

U.S. Department of Transportation Federal Highway Administration

NEBRASKA Good Life. Great Journey. DEPARTMENT OF TRANSPORTATION