23rd Street in Columbus Reconstruction

Project No. NH-30-5(134), Control No. 32234

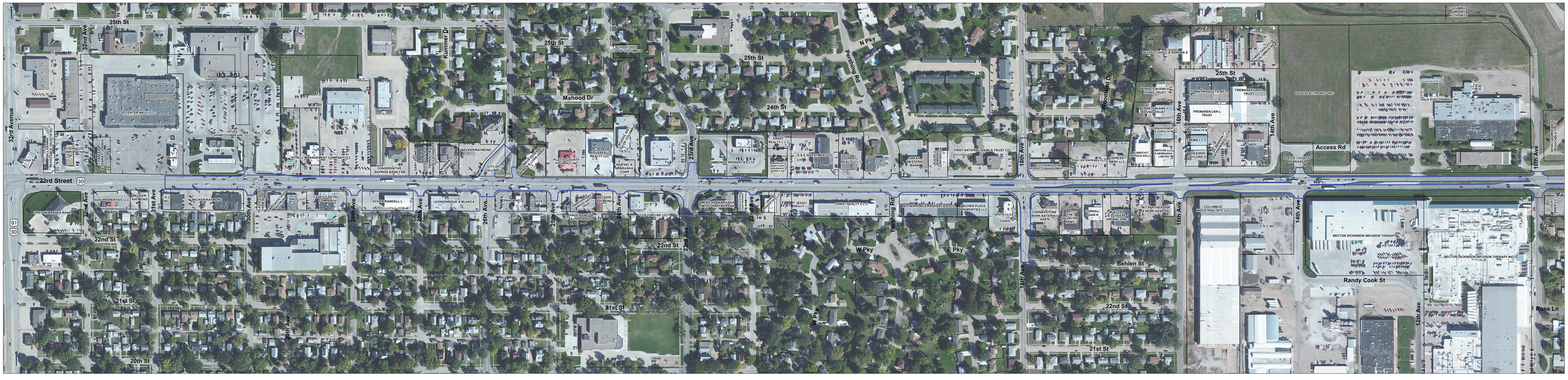

U.S. Department of Transportation
Federal Highway Administration

NEBRASKA
DEPARTMENT OF ROADS